

Erosion Control Detail  
(NOT TO SCALE)

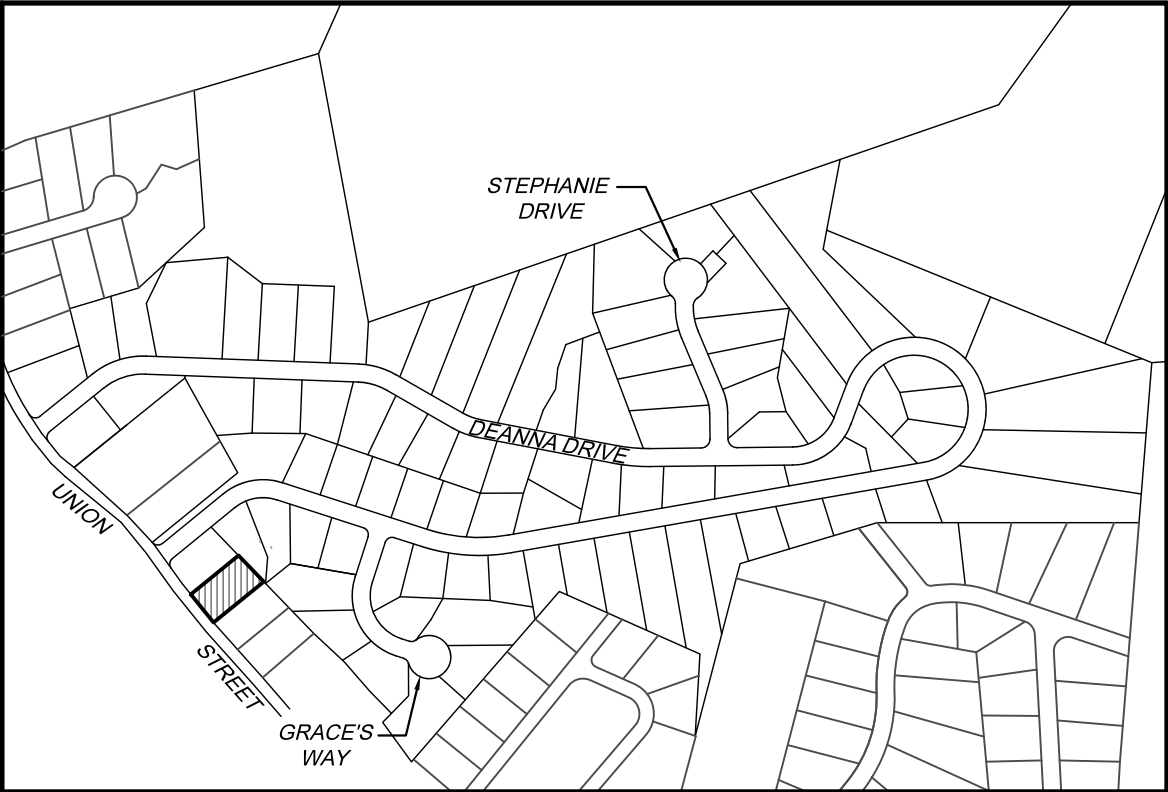

LOCUS MAP - NOT TO SCALE

This lot is not impacted by the watershed protection act (cohen bill). I certify that the location of the proposed house conforms with the front, side, and rear setback requirements set forth in the Zoning Bylaws of the town of Holden. I further certify that the existing structure is not located within a Federal Flood Zone per FIRM Map 250309 0005 B dated June 2, 1981. No certification is hereby made with any respect to any other provisions of said Bylaws, or any other requirements relative to the legal establishment of structures and improvements on said premises.

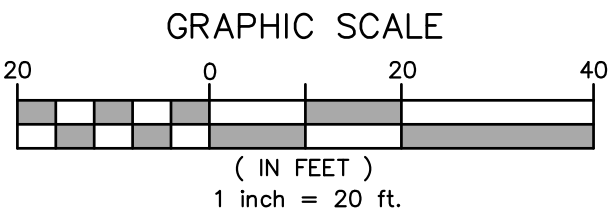
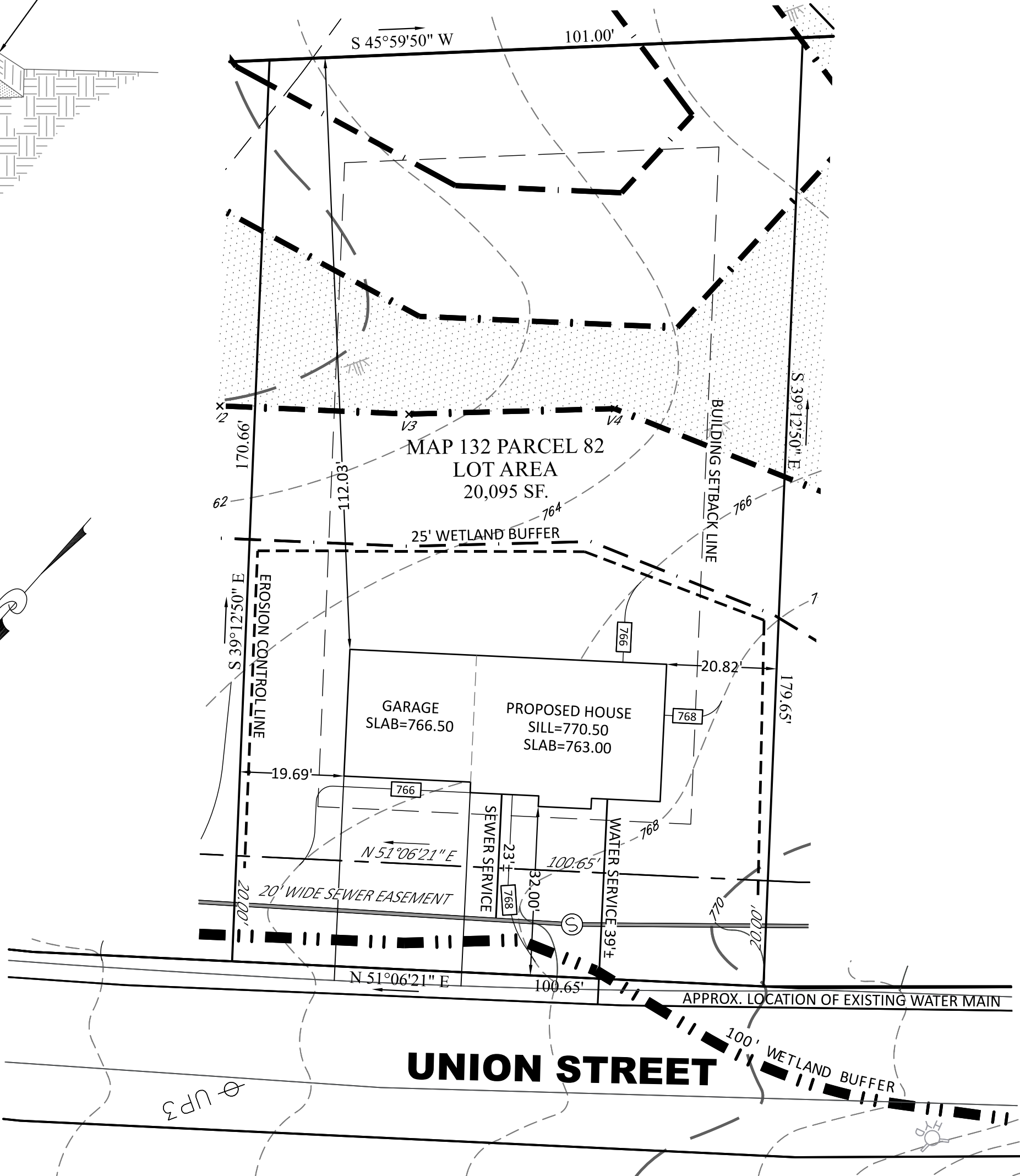
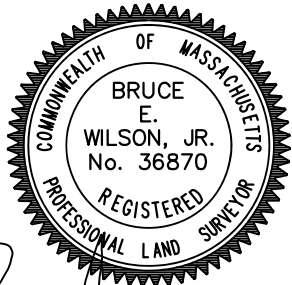

*Bruce E. Wilson, Jr.*

DATE: 1/09/2024

TYPICAL LEGEND

EXIST. CATCH BASIN		E. GATE VALVE	
E. DRAIN MANHOLE		E. WATER LINE	
E. DRAIN LINE		E. CATV MANHOLE	
E. SEWER MANHOLE		E. ELEC. MANHOLE	
E. SEWER LINE		E. TELE. MANHOLE	
E. HYDRANT		E. LIGHT POST	

PROPOSED SITE PLAN

LOCATED ON  
UNION STREET  
HOLDEN, MASSACHUSETTS  
MAP 132 PARCEL 82  
W.D.R.O.D. BOOK 12102 PAGE 178

SCALE: 1"=20'

OWNED BY & PREPARED FOR

CLEALAND B. BLAIR  
87 MAIN STREET  
RUTLAND, MA. 01543

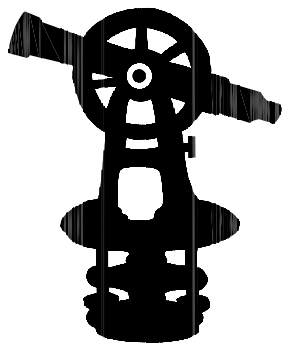

New  
England  
Environmental  
Design, LLC

Environmental Consultants ■ Civil Engineering Consultants ■ Land Surveying Consultants  
P.O. Box 376 Rutland, MA 01543 ■ Ph: (508) 829-7222 ■ needllc@hotmail.com